

Circuit Paul Ricard

On April, 25-26

RACE - 2 CLASSIFICATION

Clas.	Nº	Entrant	Nat.	Driver	Nat.	Cat.	Cla.	Chassis	Team	Laps	Total Time	Km/h.	Gap	Best	Time	Km/h.
1	6	Campos Racing	RUS	Konstantin Tereschenko	RUS			Dallara F312	Campos Racing	16	35'12.640	159.280		9	2'02.816	171.242
2	3	RP Motorsport	BRA	Vitor Baptista	BRA			Dallara F312	RP Motorsport	16	35'13.424	159.220	0"784	9	2'02.953	171.051
3	30	BVM Racing	ITA	Alessio Rovera	ITA	R	1º	Dallara F312	BVM Racing	16	35'14.297	159.155	1"657	9	2'03.412	170.415
4	5	RP Motorsport	ITA	Damiano Fioravanti	ITA			Dallara F312	RP Motorsport	16	35'20.051	158.723	7"411	9	2'03.609	170.143
5	1	RP Motorsport	GTM	Andres Saravia	GTM			Dallara F312	RP Motorsport	16	35'20.405	158.696	7"765	9	2'03.801	169.880
6	19	BVM Racing	COL	William Barbosa	COL			Dallara F312	BVM Racing	16	35'29.692	158.004	17"052	9	2'03.830	169.840
7	16	RACE	JPN	Yu Kanamaru	JPN			Dallara F312	E. de Villota Motorsport	16	35'30.006	157.981	17"366	11	2'03.752	169.947
8	15	Motul Team West-Tec F3	THA	Tanart Sathienthirakul	THA			Dallara F312	Team West-Tec F3	16	35'33.647	157.711	21"007	9	2'04.160	169.388
9	10	Motul Team West-Tec F3	ISR	Yarin Stern	ISR			Dallara F312	Team West-Tec F3	16	35'37.400	157.434	24"760	12	2'04.713	168.637
10	8	Campos Racing	BRA	Henrique Baptista	BRA			Dallara F312	Campos Racing	16	35'43.325	156.999	30"685	8	2'04.728	168.617
11	77	DAV Racing	ITA	Leonardo Pulcini	ITA	R	2º	Dallara F312	DAV Racing	16	35'46.332	156.779	33"692	9	2'05.300	167.847
12	18	RACE	MEX	Michael Dörrbecker	MEX			Dallara F312	E. de Villota Motorsport	16	35'48.073	156.652	35"433	9	2'05.710	167.300
13	4	RP Motorsport	POL	Antoni Ptak	POL	R	3º	Dallara F312	RP Motorsport	16	36'17.509	154.535	1'04"869	8	2'05.009	168.238
14	17	RACE	MEX	Jose Manuel Vilalta	MEX	R	4º	Dallara F312	E. de Villota Motorsport	16	36'18.290	154.479	1'05"650	2	2'06.743	165.936
15	9	Campos Racing	KWT	Ahmad Al Ghanem	KWT	R	5º	Dallara F312	Campos Racing	16	36'49.739	152.281	1'37"099	3	2'05.013	168.233
		NOT CLASSIFIED														
16	2	RP Motorsport	RUS	John Simonyan	RUS			Dallara F312	MKTG	5	12'37.343	138.849	11 Lap.	2	2'05.543	167.522
17	7	Campos Racing	MEX	Diego Menchaca	MEX	R	6º	Dallara F312	Campos Racing	0			16 Lap.			
18	37	RP Motorsport	POL	Igor Waliiko	POL	R	7º	Dallara F312	RP Motorsport	0			16 Lap.			

Fastest lap Konstantin Tereschenko 2'02.816 171.242 Km/h.

Circuit Paul Ricard on April 26, 2015

At 13:35

RACE DIRECTOR

TIMEKEEPER

WEATHER REPORT RACE - 2

Circuit Paul Ricard
On April, 25-26

Track Status

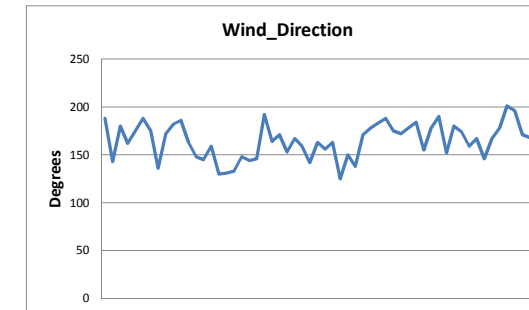
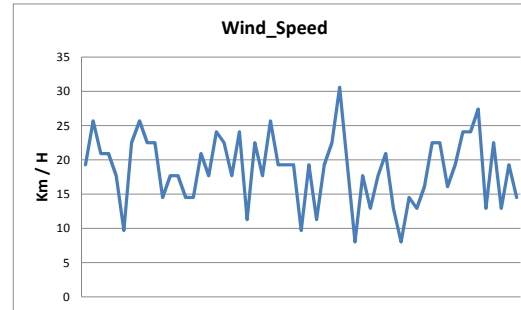
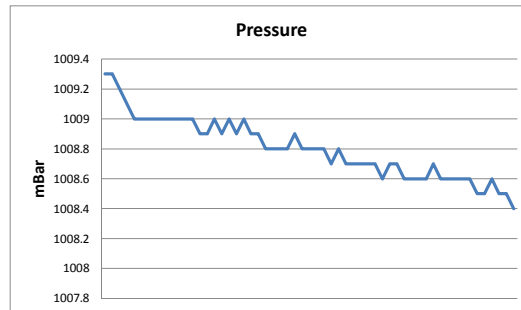
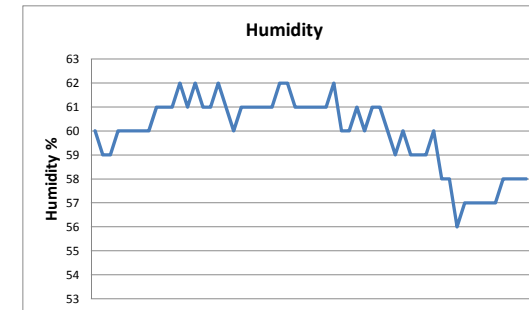
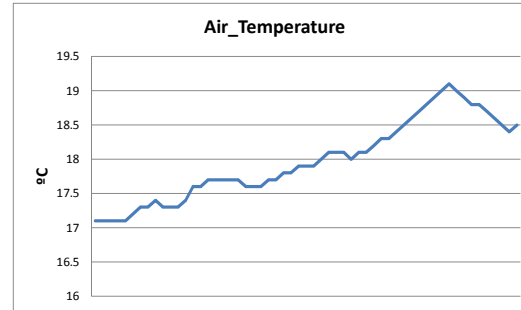
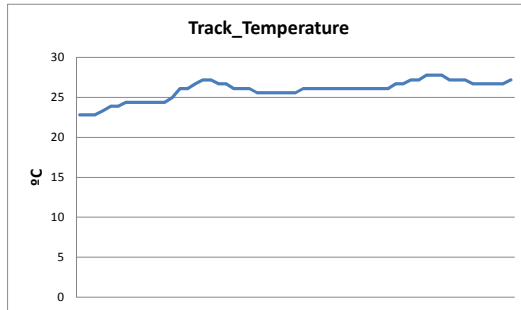

LAP ANALYSIS RACE - 2

On April, 25-26
Circuit Paul Ricard

Number	1			2			3			4			5			6		
Lap	Lap Time	Partial	Speed	Lap Time	Partial	Speed	Lap Time	Partial	Speed	Lap Time	Partial	Speed	Lap Time	Partial	Speed	Lap Time	Partial	Speed
1 ^a - 1	0'41.951	0'41.951	213.018	0'44.676	0'44.676	210.938	0'41.161	0'41.161	210.117	0'46.013	0'46.013	219.067	0'40.501	0'40.501	208.898	0'40.018	0'40.018	207.294
1 ^a - 2	1'20.661	0'38.710		1'23.373	0'38.697		1'19.496	0'38.335		1'25.197	0'39.184		1'19.479	0'38.978		1'19.197	0'39.179	
1 ^a - 3	2'13.028	0'52.367		2'23.564	1'00.191		2'11.717	0'52.221		2'17.934	0'52.737		2'12.090	0'52.611		2'11.068	0'51.871	
2 ^a - 1	0'34.816	0'34.816	237.886	0'35.375	0'35.375	231.760	0'34.477	0'34.477	237.363	0'35.104	0'35.104	235.295	0'34.593	0'34.593	237.886	0'34.650	0'34.650	232.759
2 ^a - 2	1'12.743	0'37.927		1'13.892	0'38.517		1'12.603	0'38.126		1'13.987	0'38.883		1'12.945	0'38.352		1'12.939	0'38.289	
2 ^a - 3	2'04.922	0'52.179		2'05.543	0'51.651		2'04.679	0'52.076		2'06.450	0'52.463		2'05.573	0'52.628		2'04.914	0'51.975	
3 ^a - 1	0'35.429	0'35.429	239.468	0'34.953	0'34.953	235.295	0'34.685	0'34.685	238.411	0'34.477	0'34.477	240.535	0'35.150	0'35.150	230.770	0'34.607	0'34.607	233.262
3 ^a - 2	1'13.591	0'38.162		1'13.225	0'38.272		1'12.938	0'38.253		1'27.600	0'38.253		1'13.407	0'38.257		1'13.476	0'38.869	
3 ^a - 3	2'05.617	0'52.026		2'09.772	0'56.547		2'04.846	0'51.908		2'20.779	0'53.179		2'05.597	0'52.190		2'05.964	0'52.488	
4 ^a - 1	1'00.929	1'00.929	128.572	0'52.270	0'52.270	215.569	1'00.638	1'00.638	123.429	0'46.674	0'46.674	231.760	1'00.144	1'00.144	145.162	1'00.395	1'00.395	123.429
4 ^a - 2	2'11.200	1'10.271		2'02.947	1'10.677		2'10.014	1'09.376		1'58.004	1'11.330		2'10.803	1'10.659		2'09.716	1'09.321	
4 ^a - 3	4'03.236	1'52.036		3'51.942	1'48.995		4'03.494	1'53.480		3'46.804	1'48.800		4'03.062	1'52.259		4'03.180	1'53.464	
5 ^a - 1	0'35.098	0'35.098	237.886	0'35.659	0'35.659	240.000	0'34.450	0'34.450	231.760	0'35.358	0'35.358	233.767	0'34.870	0'34.870	233.262	0'34.704	0'34.704	235.808
5 ^a - 2	1'13.303	0'38.205		1'13.783	0'38.124		1'12.732	0'38.282		1'13.704	0'38.346		1'13.125	0'38.255		1'12.805	0'38.101	
5 ^a - 3	2'05.288	0'51.985		2'06.522	0'52.739		2'04.253	0'51.521		2'06.372	0'52.668		2'04.828	0'51.703		2'04.681	0'51.876	
6 ^a - 1	0'34.637	0'34.637	236.324			243.244	0'34.078	0'34.078	234.783	0'34.819	0'34.819	237.363	0'34.579	0'34.579	237.363	0'34.329	0'34.329	236.324
6 ^a - 2	1'13.119	0'38.482					1'12.262	0'38.184		1'13.201	0'38.382		1'12.862	0'38.283		1'12.320	0'37.991	
6 ^a - 3	2'04.751	0'51.632					2'03.295	0'51.033		2'23.245	1'10.044		2'04.474	0'51.612		2'03.598	0'51.278	
7 ^a - 1	0'34.512	0'34.512	237.886				0'34.396	0'34.396	235.808	0'35.179	0'35.179	233.262	0'34.312	0'34.312	235.808	0'34.366	0'34.366	237.363
7 ^a - 2	1'12.814	0'38.300					1'12.665	0'38.269		1'13.939	0'38.760		1'12.856	0'38.544		1'12.533	0'38.167	
7 ^a - 3	2'04.545	0'51.733					2'03.964	0'51.299		2'05.923	0'51.984		2'04.469	0'51.613		2'04.059	0'51.526	
8 ^a - 1	0'34.549	0'34.549	236.324				0'34.103	0'34.103	234.783	0'34.748	0'34.748	232.759	0'34.399	0'34.399	234.274	0'34.154	0'34.154	236.324
8 ^a - 2	1'12.634	0'38.085					1'12.148	0'38.045		1'13.378	0'38.630		1'12.635	0'38.236		1'11.976	0'37.822	
8 ^a - 3	2'04.052	0'51.418					2'03.374	0'51.226		2'05.009	0'51.631		2'04.019	0'51.384		2'03.255	0'51.279	
9 ^a - 1	0'34.280	0'34.280	236.843				0'34.084	0'34.084	235.295	0'34.683	0'34.683	234.783	0'34.220	0'34.220	235.295	0'34.240	0'34.240	237.886
9 ^a - 2	1'12.321	0'38.041					1'12.038	0'37.954		1'13.061	0'38.378		1'12.377	0'38.157		1'11.955	0'37.715	
9 ^a - 3	2'03.801	0'51.480					2'02.953	0'50.915		2'06.040	0'52.979		2'03.609	0'51.232		2'02.816	0'50.861	
10 ^a - 1	0'34.475	0'34.475	237.886				0'34.258	0'34.258	235.808	0'34.925	0'34.925	234.274	0'34.449	0'34.449	235.808	0'34.132	0'34.132	237.363
10 ^a - 2	1'12.290	0'37.815					1'12.117	0'37.859		1'13.281	0'38.356		1'12.751	0'38.302		1'11.807	0'37.675	
10 ^a - 3	2'04.114	0'51.824					2'03.415	0'51.298		2'05.305	0'52.024		2'04.307	0'51.556		2'03.017	0'51.210	
11 ^a - 1	0'34.268	0'34.268	236.843				0'33.981	0'33.981	235.295	0'34.826	0'34.826	235.295	0'34.114	0'34.114	234.783	0'34.660	0'34.660	238.939
11 ^a - 2	1'12.143	0'37.875					1'11.994	0'38.013		1'13.178	0'38.352		1'12.257	0'38.143		1'12.333	0'37.673	
11 ^a - 3	2'03.807	0'51.664					2'03.177	0'51.183		2'21.368	1'08.190		2'04.435	0'52.178		2'03.343	0'51.010	
12 ^a - 1	0'34.789	0'34.789	238.411				0'34.420	0'34.420	235.295	0'35.268	0'35.268	232.259	0'34.486	0'34.486	235.808	0'34.347	0'34.347	238.411
12 ^a - 2	1'13.072	0'38.283					1'13.152	0'38.732		1'13.970	0'38.702		1'13.000	0'38.514		1'12.577	0'38.230	
12 ^a - 3	2'04.888	0'51.816					2'06.003	0'52.851		2'06.115	0'52.145		2'04.520	0'51.520		2'05.280	0'52.703	
13 ^a - 1	0'34.508	0'34.508	239.468				0'34.643	0'34.643	236.324	0'34.690	0'34.690	234.783	0'34.323	0'34.323	235.808	0'34.870	0'34.870	235.295
13 ^a - 2	1'12.526	0'38.018					1'13.433	0'38.790		1'13.142	0'38.452		1'12.631	0'38.308		1'13.209	0'38.339	
13 ^a - 3	2'04.424	0'51.898					2'05.805	0'52.372		2'05.429	0'52.287		2'04.391	0'51.760		2'05.017	0'51.808	
14 ^a - 1	0'34.564	0'34.564	238.411				0'34.629	0'34.629	239.468	0'34.626	0'34.626	236.843	0'34.304	0'34.304	235.808	0'34.750	0'34.750	237.363
14 ^a - 2	1'12.849	0'38.285					1'12.611	0'37.982		1'13.463	0'38.837		1'12.782	0'38.478		1'12.925	0'38.175	
14 ^a - 3	2'04.738	0'51.889					2'04.418	0'51.807		2'05.668	0'52.205		2'04.599	0'51.817		2'04.411	0'51.486	
15 ^a - 1	0'34.550	0'34.550	237.363				0'34.464	0'34.464	238.411	0'35.913	0'35.913	240.535	0'34.330	0'34.330	234.783	0'34.459	0'34.459	235.808
15 ^a - 2	1'12.720	0'38.170					1'12.519	0'38.055		1'14.737	0'38.824		1'12.767	0'38.437		1'12.605	0'38.146	
15 ^a - 3	2'04.512	0'51.792					2'04.001	0'51.482		2'07.784	0'53.047		2'04.666	0'51.899		2'04.097	0'51.492	
16 ^a - 1	0'34.543	0'34.543	237.363				0'34.464	0'34.464	238.939	0'35.128	0'35.128	233.262	0'34.532	0'34.532	234.274	0'34.341	0'34.341	235.808
16 ^a - 2	1'12.708	0'38.165					1'12.409	0'37.945		1'14.321	0'39.193		1'13.086	0'38.554		1'12.497	0'38.156	
16 ^a - 3	2'04.682	0'51.974					2'04.030	0'51.621		2'07.284	0'52.963		2'05.412	0'52.326		2'03.940	0'51.443	

Ideal Lap	
0'34.268	0'34.268
1'12.083	0'37.815
2'03.501	0'51.418

Ideal Lap	
0'34.953	0'34.953
1'13.077	0'38.124
2'04.728	0'51.651

Ideal Lap	
0'33.981	0'33.981
1'11.840	0'37.859
2'02.755	0'50.915

Ideal Lap	
0'34.626	0'34.626
1'12.972	0'38.346
2'04.603	0'51.631

Ideal Lap	
0'34.114	0'34.114
1'12.257	0'38.143
2'03.489	0'51.232

Ideal Lap	
0'34.132	0'34.132
1'11.805	0'37.673
2'02.666	0'50.861

Ideal Best Lap	
----------------	--

LAP ANALYSIS RACE - 2

On April, 25-26
Circuit Paul Ricard

Number	8			9			10			15			16			17		
Lap	Lap Time	Partial	Speed	Lap Time	Partial	Speed	Lap Time	Partial	Speed	Lap Time	Partial	Speed	Lap Time	Partial	Speed	Lap Time	Partial	Speed
1 ^a - 1	0'45.346	0'45.346	217.304	0'43.345	0'43.345	222.223	0'59.573	0'59.573	198.530	0'43.412	0'43.412	212.599	0'43.141	0'43.141	204.159	0'46.435	0'46.435	219.513
1 ^a - 2	1'23.864	0'38.518		1'22.447	0'39.102		1'39.373	0'39.800		1'22.662	0'39.250		1'22.164	0'39.023		1'25.651	0'39.216	
1 ^a - 3	2'16.245	0'52.381		2'14.502	0'52.055		2'41.144	1'01.771	PIT	2'15.289	0'52.627		2'14.048	0'51.884		2'18.873	0'53.222	
2 ^a - 1	0'35.906	0'35.906	232.259	0'34.847	0'34.847	238.939	1'30.871	1'30.871	148.966	0'34.959	0'34.959	238.411	0'34.633	0'34.633	235.295	0'35.606	0'35.606	237.886
2 ^a - 2	1'15.153	0'39.247		1'12.818	0'37.971		2'09.428	0'38.557		1'13.210	0'38.251		1'12.855	0'38.222		1'13.998	0'38.392	
2 ^a - 3	2'07.258	0'52.105		2'07.054	0'54.236		3'01.091	0'51.663		2'05.147	0'51.937		2'04.946	0'52.091		2'06.743	0'52.745	
3 ^a - 1	0'35.129	0'35.129	235.295	0'34.995	0'34.995	235.295	0'35.119	0'35.119	233.262	0'35.076	0'35.076	235.295	0'34.959	0'34.959	236.324	0'36.148	0'36.148	238.939
3 ^a - 2	1'13.670	0'38.541		1'13.241	0'38.246		1'13.749	0'38.630		1'13.174	0'38.098		1'13.104	0'38.145		1'15.645	0'39.497	
3 ^a - 3	2'05.763	0'52.093		2'05.013	0'51.772		2'05.860	0'52.111		2'05.243	0'52.069		2'05.280	0'52.176		2'10.191	0'54.546	
4 ^a - 1	0'58.303	0'58.303	159.764	1'00.134	1'00.134	139.716	0'35.929	0'35.929	231.760	1'00.366	1'00.366	144.773	1'00.677	1'00.677	127.509	0'53.482	0'53.482	233.767
4 ^a - 2	2'08.459	1'10.156		2'10.177	1'10.043		1'14.304	0'38.735		2'10.674	1'10.308		2'11.024	1'10.347		2'04.286	1'10.804	
4 ^a - 3	3'59.844	1'51.385		4'01.980	1'51.803		2'44.021	1'29.717		4'02.264	1'51.590		4'03.087	1'52.063		3'54.232	1'49.946	
5 ^a - 1	0'35.875	0'35.875	237.886	0'35.786	0'35.786	237.363	0'35.547	0'35.547	235.295	0'36.084	0'36.084	237.363	0'36.108	0'36.108	229.788	0'37.497	0'37.497	237.886
5 ^a - 2	1'14.165	0'38.290		1'14.332	0'38.546		1'14.157	0'38.610		1'14.628	0'38.544		1'15.055	0'38.947		1'12.838	0'45.341	
5 ^a - 3	2'08.034	0'53.869		2'07.447	0'53.115		2'06.653	0'52.496		2'07.726	0'53.098		2'07.697	0'52.642		2'15.970	0'53.132	
6 ^a - 1	0'41.022	0'41.022	237.886	0'35.200	0'35.200	242.153	0'35.008	0'35.008	234.783	0'35.291	0'35.291	238.939	0'35.129	0'35.129	229.788	0'35.812	0'35.812	234.783
6 ^a - 2	1'19.593	0'38.571		1'14.609	0'39.409		1'13.297	0'38.289		1'14.809	0'39.518		1'13.703	0'38.574		1'14.773	0'38.961	
6 ^a - 3	2'11.511	0'51.918		2'08.612	0'54.003		2'05.436	0'52.139		2'06.853	0'52.044		2'05.572	0'51.869		2'07.954	0'53.181	
7 ^a - 1	0'34.996	0'34.996	236.843	0'35.036	0'35.036	238.939	0'35.053	0'35.053	234.274	0'34.706	0'34.706	234.274	0'34.666	0'34.666	238.411	0'35.850	0'35.850	234.274
7 ^a - 2	1'13.561	0'38.565		1'13.623	0'38.587		1'14.271	0'39.218		1'13.042	0'38.336		1'12.979	0'38.313		1'14.989	0'39.139	
7 ^a - 3	2'05.450	0'51.889		2'05.601	0'51.978		2'06.620	0'52.349		2'04.995	0'51.953		2'04.974	0'51.995		2'07.771	0'52.782	
8 ^a - 1	0'34.736	0'34.736	235.808	0'34.743	0'34.743	233.262	0'34.675	0'34.675	236.324	0'34.741	0'34.741	234.783	0'34.624	0'34.624	236.324	0'35.285	0'35.285	233.767
8 ^a - 2	1'12.916	0'38.180		1'13.539	0'38.796		1'13.035	0'38.360		1'12.916	0'38.175		1'12.762	0'38.138		1'14.170	0'38.885	
8 ^a - 3	2'04.728	0'51.812		2'06.645	0'53.106		2'05.166	0'52.131		2'04.873	0'51.957		2'04.413	0'51.651		2'07.197	0'53.027	
9 ^a - 1	0'34.818	0'34.818	238.939	0'35.734	0'35.734	232.759	0'34.516	0'34.516	234.783	0'34.496	0'34.496	234.274	0'34.474	0'34.474	237.363	0'35.391	0'35.391	233.262
9 ^a - 2	1'13.252	0'38.434		1'15.002	0'39.268		1'12.689	0'38.173		1'12.400	0'37.904		1'12.448	0'37.974		1'14.359	0'38.968	
9 ^a - 3	2'05.814	0'52.562		2'32.791	1'17.789	PIT	2'04.737	0'52.048		2'04.160	0'51.760		2'04.037	0'51.589		2'07.037	0'52.678	
10 ^a - 1	0'34.775	0'34.775	237.886	1'14.401	1'14.401	148.966	0'34.684	0'34.684	235.295	0'34.570	0'34.570	235.295	0'34.525	0'34.525	236.843	0'35.496	0'35.496	233.767
10 ^a - 2	1'13.670	0'38.895		1'15.814	0'39.413		1'13.575	0'38.891		1'12.703	0'38.133		1'12.569	0'38.044		1'14.274	0'38.778	
10 ^a - 3	2'05.780	0'52.110		2'46.879	0'53.065		2'06.319	0'52.744		2'04.621	0'51.918		2'04.093	0'51.524		2'06.792	0'52.518	
11 ^a - 1	0'34.802	0'34.802	234.274	0'35.106	0'35.106	233.767	0'34.563	0'34.563	232.259	0'34.638	0'34.638	233.767	0'34.257	0'34.257	237.363	0'35.238	0'35.238	233.262
11 ^a - 2	1'13.145	0'38.343		1'13.896	0'38.790		1'13.337	0'38.774		1'12.755	0'38.117		1'12.191	0'37.934		1'13.981	0'38.743	
11 ^a - 3	2'05.025	0'51.880		2'06.306	0'52.410		2'05.400	0'52.063		2'04.645	0'51.890		2'03.752	0'51.561		2'15.169	1'01.188	
12 ^a - 1	0'34.725	0'34.725	235.808	0'34.658	0'34.658	236.324	0'34.554	0'34.554	234.274	0'34.534	0'34.534	234.783	0'34.516	0'34.516	237.886	0'36.553	0'36.553	230.770
12 ^a - 2	1'13.045	0'38.320		1'12.955	0'38.297		1'12.974	0'38.420		1'12.903	0'38.369		1'12.695	0'38.179		1'15.610	0'39.057	
12 ^a - 3	2'05.062	0'52.017		2'05.137	0'52.182		2'04.713	0'51.739		2'04.800	0'51.897		2'04.432	0'51.737		2'09.006	0'53.396	
13 ^a - 1	0'34.631	0'34.631	237.363	0'34.891	0'34.891	235.808	0'34.439	0'34.439	234.274	0'34.683	0'34.683	235.295	0'35.116	0'35.116	240.535	0'35.408	0'35.408	234.274
13 ^a - 2	1'12.913	0'38.282		1'13.277	0'38.386		1'12.982	0'38.543		1'12.971	0'38.288		1'13.311	0'38.195		1'14.327	0'38.919	
13 ^a - 3	2'05.837	0'52.924		2'05.829	0'52.552		2'05.274	0'52.292		2'05.114	0'52.143		2'05.331	0'52.020		2'07.709	0'53.382	
14 ^a - 1	0'35.229	0'35.229	238.939	0'34.864	0'34.864	234.274	0'34.660	0'34.660	233.262	0'35.155	0'35.155	234.783	0'35.324	0'35.324	236.843	0'35.416	0'35.416	235.808
14 ^a - 2	1'13.664	0'38.435		1'13.406	0'38.542		1'13.341	0'38.681		1'13.686	0'38.531		1'14.194	0'38.870		1'14.640	0'39.224	
14 ^a - 3	2'06.027	0'52.363		2'05.394	0'51.988		2'05.317	0'51.976		2'05.887	0'52.201		2'06.554	0'52.360		2'07.510	0'52.870	
15 ^a - 1	0'34.702	0'34.702	234.783	0'34.555	0'34.555	234.783	0'34.605	0'34.605	233.767	0'34.986	0'34.986	233.767	0'34.895	0'34.895	234.783	0'35.844	0'35.844	235.808
15 ^a - 2	1'13.279	0'38.577		1'13.079	0'38.524		1'13.186	0'38.581		1'13.525	0'38.539		1'13.611	0'38.716		1'14.834	0'38.990	
15 ^a - 3	2'05.213	0'51.934		2'05.276	0'52.197		2'04.918	0'51.732		2'05.808	0'52.283		2'05.660	0'52.049		2'08.899	0'54.065	
16 ^a - 1	0'34.538	0'34.538	234.783	0'34.763	0'34.763	234.274	0'34.500	0'34.500	233.767	0'34.946	0'34.946	233.767	0'34.535	0'34.535	234.783	0'35.238	0'35.238	236.843
16 ^a - 2	1'13.072	0'38.534		1'13.091	0'38.328		1'12.880	0'38.380		1'13.524	0'38.578		1'12.937	0'38.402		1'14.014	0'38.776	
16 ^a - 3	2'05.734	0'52.662		2'05.273	0'52.182		2'04.731	0'51.851		2'06.222	0'52.698		2'06.130	0'53.193		2'07.237	0'53.223	

Ideal Lap	
0'34.538	0'34.538
1'12.718	0'38.180
2'04.530	0'51.812

Ideal Lap	
0'34.555	0'34.555
1'12.526	0'37.971
2'04.298	0'51.772

Ideal Lap	
0'34.439	0'34.439
1'12.612	0'3

On April, 25-26
Circuit Paul Ricard

LAP ANALYSIS RACE - 2

Number	18			19			30			77		
	Lap Time	Partial	Speed	Lap Time	Partial	Speed	Lap Time	Partial	Speed	Lap Time	Partial	Speed
1 ^a - 1	0'45.698	0'45.698	222.223	0'43.665	0'43.665	216.868	0'42.256	0'42.256	212.599	0'44.350	0'44.350	223.603
1 ^a - 2	1'25.412	0'39.714		1'22.569	0'38.904		1'20.320	0'38.064		1'23.088	0'38.738	
1 ^a - 3	2'18.384	0'52.972		2'14.850	0'52.281		2'12.426	0'52.106		2'15.997	0'52.909	
2 ^a - 1	0'35.210	0'35.210	235.808	0'34.792	0'34.792	240.000	0'34.796	0'34.796	238.411	0'35.789	0'35.789	230.278
2 ^a - 2	1'13.986	0'38.776		1'12.919	0'38.127		1'12.894	0'38.098		1'15.672	0'39.883	
2 ^a - 3	2'06.742	0'52.756		2'04.561	0'51.642		2'05.329	0'52.435		2'08.065	0'52.393	
3 ^a - 1	0'36.127	0'36.127	235.808	0'34.759	0'34.759	240.001	0'34.622	0'34.622	234.783	0'35.984	0'35.984	233.262
3 ^a - 2	1'16.199	0'40.072		1'13.012	0'38.253		1'12.673	0'38.051		1'15.411	0'39.427	
3 ^a - 3	2'13.407	0'57.208		2'05.000	0'51.988		2'04.527	0'51.854		2'08.100	0'52.689	
4 ^a - 1	0'51.898	0'51.898	221.312	1'01.078	1'01.078	127.509	1'00.477	1'00.477	121.622	0'56.403	0'56.403	183.987
4 ^a - 2	2'02.720	1'10.822		2'11.215	1'10.137		2'09.966	1'09.489		2'06.825	1'10.422	
4 ^a - 3	3'51.967	1'49.247		4'03.068	1'51.853		4'03.257	1'53.291		3'57.324	1'50.499	
5 ^a - 1	0'35.643	0'35.643	236.843	0'36.226	0'36.226	235.295	0'35.095	0'35.095	235.295	0'35.688	0'35.688	235.295
5 ^a - 2	1'14.746	0'39.103		1'14.974	0'38.748		1'13.040	0'37.945		1'14.458	0'38.770	
5 ^a - 3	2'08.205	0'53.459		2'07.496	0'52.522		2'04.907	0'51.867		2'07.134	0'52.676	
6 ^a - 1	0'35.636	0'35.636	237.363	0'34.836	0'34.836	233.767	0'34.461	0'34.461	236.324	0'35.067	0'35.067	234.783
6 ^a - 2	1'14.614	0'38.978		1'13.349	0'38.513		1'12.292	0'37.831		1'13.906	0'38.839	
6 ^a - 3	2'07.367	0'52.753		2'05.051	0'51.702		2'03.602	0'51.310		2'06.461	0'52.555	
7 ^a - 1	0'35.240	0'35.240	233.767	0'34.702	0'34.702	234.783	0'34.175	0'34.175	236.843	0'34.833	0'34.833	234.783
7 ^a - 2	1'14.147	0'38.907		1'13.155	0'38.453		1'12.102	0'37.927		1'13.447	0'38.614	
7 ^a - 3	2'06.281	0'52.134		2'04.994	0'51.839		2'03.966	0'51.864		2'05.683	0'52.236	
8 ^a - 1	0'35.170	0'35.170	233.262	0'34.526	0'34.526	233.262	0'34.534	0'34.534	237.363	0'34.959	0'34.959	230.770
8 ^a - 2	1'13.646	0'38.476		1'12.648	0'38.122		1'12.351	0'37.817		1'13.669	0'38.710	
8 ^a - 3	2'05.859	0'52.213		2'04.272	0'51.624		2'03.802	0'51.451		2'05.801	0'52.132	
9 ^a - 1	0'34.876	0'34.876	234.274	0'34.372	0'34.372	234.783	0'34.321	0'34.321	235.808	0'34.736	0'34.736	231.264
9 ^a - 2	1'13.373	0'38.497		1'12.321	0'37.949		1'12.158	0'37.837		1'13.159	0'38.423	
9 ^a - 3	2'05.710	0'52.337		2'03.830	0'51.509		2'03.412	0'51.254		2'05.300	0'52.141	
10 ^a - 1	0'35.105	0'35.105	233.262	0'34.570	0'34.570	234.783	0'34.274	0'34.274	234.783	0'35.077	0'35.077	230.278
10 ^a - 2	1'14.640	0'39.535		1'12.574	0'38.004		1'12.281	0'38.007		1'14.362	0'39.285	
10 ^a - 3	2'07.308	0'52.668		2'04.310	0'51.736		2'04.166	0'51.885		2'07.505	0'53.143	
11 ^a - 1	0'35.477	0'35.477	234.783	0'34.244	0'34.244	233.767	0'34.381	0'34.381	233.767	0'34.891	0'34.891	234.274
11 ^a - 2	1'14.243	0'38.766		1'12.244	0'38.000		1'12.463	0'38.082		1'13.258	0'38.367	
11 ^a - 3	2'06.303	0'52.060		2'03.927	0'51.683		2'04.087	0'51.624		2'05.748	0'52.490	
12 ^a - 1	0'34.948	0'34.948	234.274	0'34.488	0'34.488	234.783	0'34.462	0'34.462	233.262	0'34.920	0'34.920	232.259
12 ^a - 2	1'13.646	0'38.698		1'12.756	0'38.268		1'12.696	0'38.234		1'13.761	0'38.841	
12 ^a - 3	2'05.940	0'52.294		2'04.520	0'51.764		2'04.303	0'51.607		2'06.237	0'52.476	
13 ^a - 1	0'34.910	0'34.910	234.783	0'34.348	0'34.348	236.324	0'34.230	0'34.230	237.363	0'34.853	0'34.853	232.259
13 ^a - 2	1'13.685	0'38.775		1'12.518	0'38.170		1'12.281	0'38.051		1'13.763	0'38.910	
13 ^a - 3	2'06.013	0'52.328		2'04.394	0'51.876		2'04.155	0'51.874		2'06.509	0'52.746	
14 ^a - 1	0'34.795	0'34.795	234.274	0'36.896	0'36.896	236.324	0'34.440	0'34.440	237.363	0'34.997	0'34.997	231.264
14 ^a - 2	1'14.388	0'39.593		1'15.853	0'38.957		1'12.371	0'37.931		1'14.013	0'39.016	
14 ^a - 3	2'06.474	0'52.086		2'08.306	0'52.453		2'04.292	0'51.921		2'07.026	0'53.013	
15 ^a - 1	0'35.064	0'35.064	233.767	0'35.241	0'35.241	239.468	0'34.521	0'34.521	236.324	0'34.897	0'34.897	233.262
15 ^a - 2	1'13.886	0'38.822		1'13.506	0'38.265		1'12.527	0'38.006		1'13.720	0'38.823	
15 ^a - 3	2'06.003	0'52.117		2'05.740	0'52.234		2'04.114	0'51.587		2'06.396	0'52.676	
16 ^a - 1	0'34.961	0'34.961	233.767	0'34.695	0'34.695	237.886	0'34.357	0'34.357	236.324	0'35.031	0'35.031	231.264
16 ^a - 2	1'13.559	0'38.598		1'12.899	0'38.204		1'12.320	0'37.963		1'13.837	0'38.806	
16 ^a - 3	2'06.110	0'52.551		2'05.373	0'52.474		2'03.952	0'51.632		2'07.046	0'53.209	

Ideal Lap	
0'34.795	0'34.795
1'13.271	0'38.476
2'05.331	0'52.060

Ideal Lap	
0'34.244	0'34.244
1'12.193	0'37.949
2'03.702	0'51.509

Ideal Lap	
0'34.175	0'34.175
1'11.992	0'37.817
2'03.246	0'51.254

Ideal Lap	
0'34.736	0'34.736
1'13.103	0'38.367
2'05.235	0'52.132

Ideal Best Lap	
0'33.981	0'33.981
1'11.654	0'37.673
2'02.515	0'50.861



RACE - 2 Sectors Results

Sector - 1		Sector - 2		Sector - 3		Ideal Lap vs Best Lap					
Ord.	Nº Driver	Time	Nº Driver	Time	Nº Driver	Time	Ord.	Nº Driver	Ideal Lap	Best Lap	Ord.
1	3 Vitor Baptista	33.981	6 Konstantin Tereschenko	37.673	6 Konstantin Tereschenko	50.861	1	6 Konstantin Tereschenko	2'02.666	2'02.816	1
2	5 Damiano Fioravanti	34.114	1 Andres Saravia	37.815	3 Vitor Baptista	50.915	2	3 Vitor Baptista	2'02.755	2'02.953	2
3	6 Konstantin Tereschenko	34.132	30 Alessio Rovera	37.817	5 Damiano Fioravanti	51.232	3	30 Alessio Rovera	2'03.246	2'03.412	3
4	30 Alessio Rovera	34.175	3 Vitor Baptista	37.859	30 Alessio Rovera	51.254	4	5 Damiano Fioravanti	2'03.489	2'03.609	4
5	19 William Barbosa	34.244	15 Tanart Sathienthirakul	37.904	1 Andres Saravia	51.418	5	1 Andres Saravia	2'03.501	2'03.801	6
6	16 Yu Kanamaru	34.257	16 Yu Kanamaru	37.934	19 William Barbosa	51.509	6	19 William Barbosa	2'03.702	2'03.830	7
7	1 Andres Saravia	34.268	19 William Barbosa	37.949	16 Yu Kanamaru	51.524	7	16 Yu Kanamaru	2'03.715	2'03.752	5
8	10 Yarin Stern	34.439	9 Ahmad Al Ghanem	37.971	4 Antoni Ptak	51.631	8	15 Tanart Sathienthirakul	2'04.160	2'04.160	8
9	15 Tanart Sathienthirakul	34.496	2 John Simonyan	38.124	2 John Simonyan	51.651	9	10 Yarin Stern	2'04.275	2'04.713	9
10	8 Henrique Baptista	34.538	5 Damiano Fioravanti	38.143	10 Yarin Stern	51.663	10	9 Ahmad Al Ghanem	2'04.298	2'05.013	12
11	9 Ahmad Al Ghanem	34.555	10 Yarin Stern	38.173	15 Tanart Sathienthirakul	51.760	11	8 Henrique Baptista	2'04.530	2'04.728	10
12	4 Antoni Ptak	34.626	8 Henrique Baptista	38.180	9 Ahmad Al Ghanem	51.772	12	4 Antoni Ptak	2'04.603	2'05.009	11
13	77 Leonardo Pulcini	34.736	4 Antoni Ptak	38.346	8 Henrique Baptista	51.812	13	2 John Simonyan	2'04.728	2'05.543	14
14	18 Michael Dörrbecker	34.795	77 Leonardo Pulcini	38.367	18 Michael Dörrbecker	52.060	14	77 Leonardo Pulcini	2'05.235	2'05.300	13
15	2 John Simonyan	34.953	17 Jose Manuel Vilalta	38.392	77 Leonardo Pulcini	52.132	15	18 Michael Dörrbecker	2'05.331	2'05.710	15
16	17 Jose Manuel Vilalta	35.238	18 Michael Dörrbecker	38.476	17 Jose Manuel Vilalta	52.518	16	17 Jose Manuel Vilalta	2'06.148	2'06.743	16

Circuit Paul Ricard

On April, 25-26

RACE - 2 MAXIMUM SPEED

Ord.	Nº	Entrant	Nat.	Driver	Nat.	Cat.	Cla.	Chassis	Team	Km/h
1	2	RP Motorsport	RUS	John Simonyan	RUS			Dallara F312	MKTG	243.244
2	9	Campos Racing	KWT	Ahmad Al Ghanem	KWT	R	1º	Dallara F312	Campos Racing	242.153
3	4	RP Motorsport	POL	Antoni Ptak	POL	R	2º	Dallara F312	RP Motorsport	240.535
4	16	RACE	JPN	Yu Kanamaru	JPN			Dallara F312	E. de Villota Motorsport	240.535
5	19	BVM Racing	COL	William Barbosa	COL			Dallara F312	BVM Racing	240.001
6	1	RP Motorsport	GTM	Andres Saravia	GTM			Dallara F312	RP Motorsport	239.468
7	3	RP Motorsport	BRA	Vitor Baptista	BRA			Dallara F312	RP Motorsport	239.468
8	6	Campos Racing	RUS	Konstantin Tereschenko	RUS			Dallara F312	Campos Racing	238.939
9	8	Campos Racing	BRA	Henrique Baptista	BRA			Dallara F312	Campos Racing	238.939
10	15	Motul Team West-Tec F3	THA	Tanart Sathienthirakul	THA			Dallara F312	Team West-Tec F3	238.939
11	17	RACE	MEX	Jose Manuel Vilalta	MEX	R	3º	Dallara F312	E. de Villota Motorsport	238.939
12	30	BVM Racing	ITA	Alessio Rovera	ITA	R	4º	Dallara F312	BVM Racing	238.411
13	5	RP Motorsport	ITA	Damiano Fioravanti	ITA			Dallara F312	RP Motorsport	237.886
14	18	RACE	MEX	Michael Dörrbecker	MEX			Dallara F312	E. de Villota Motorsport	237.363
15	10	Motul Team West-Tec F3	ISR	Yarin Stern	ISR			Dallara F312	Team West-Tec F3	236.324
16	77	DAV Racing	ITA	Leonardo Pulcini	ITA	R	5º	Dallara F312	DAV Racing	235.295
17	7	Campos Racing	MEX	Diego Menchaca	MEX	R	6º	Dallara F312	Campos Racing	214.712
18	37	RP Motorsport	POL	Igor Walilko	POL	R	7º	Dallara F312	RP Motorsport	211.765

LAP CHART RACE - 2

Order	Start	GAP / LT	1ª	GAP / LT	2ª	GAP / LT	3ª	GAP / LT	4ª	GAP / LT	5ª	GAP / LT	6ª	GAP / LT	7ª	GAP / LT	8ª	GAP / LT	9ª	GAP / LT	10ª	GAP / LT	11ª	GAP / LT	12ª	GAP / LT	13ª	GAP / LT	14ª	GAP / LT	15ª	GAP / LT	16ª	GAP / LT	
1º	6	1'59.662	6	2'11.068	6	2'04.914	3	2'04.846	3	4'03.494	3	2'04.253	3	2'03.295	3	2'03.964	3	2'03.374	3	2'02.953	3	2'03.415	3	2'03.177	3	2'06.003	6	2'05.017	6	2'04.411	6	2'04.097	6	2'03.94	
2º	3	0"107 1'59.769	3	0.649 2'11.717	3	0.414 2'04.679	6	0.704 2'05.964	6	0.818 4'03.18	6	0.818 2'04.681	6	1.121 2'03.598	6	1.216 2'04.059	6	1.097 2'03.255	6	0.960 2'02.816	6	0.562 2'03.017	6	0.728 2'03.343	6	0.005 2'05.28	3	0.783 2'05.805	3	0.790 2'04.418	3	0.694 2'04.001	3	0.784 2'04.03	
3º	5	0"568 2'00.230	5	1.022 2'12.09	5	1.681 2'05.573	30	1.040 2'04.527	30	0.803 4'03.257	30	1.457 2'04.907	30	1.764 2'03.602	30	1.766 2'03.966	30	2.194 2'03.802	30	2.653 2'03.412	30	3.404 2'04.166	30	4.314 2'04.087	30	2.614 2'04.303	30	1.747 2'04.155	30	1.628 2'04.292	30	1.645 2'04.114	30	1.657 2'03.952	
4º	15	0"729 2'00.391	30	1.358 2'12.426	30	1.773 2'05.329	5	2.018 2'05.597	5	1.586 4'03.062	5	2.161 2'04.828	5	3.340 2'04.474	5	3.845 2'04.469	5	4.490 2'04.019	5	5.146 2'03.609	5	6.038 2'04.307	5	7.296 2'04.435	5	5.813 2'04.52	5	5.182 2'04.391	5	5.370 2'04.599	5	5.939 2'04.666	5	7.411 2'05.412	
5º	30	0"787 2'00.449	1	1.960 2'13.028	1	1.968 2'04.922	1	2.325 2'05.617	1	2.067 4'03.236	1	3.102 2'05.288	1	4.558 2'04.751	1	5.139 2'04.545	1	5.817 2'04.052	1	6.665 2'03.801	1	7.364 2'04.114	1	7.994 2'03.807	1	6.879 2'04.888	1	6.281 2'04.424	1	6.608 2'04.738	1	7.023 2'04.512	1	7.765 2'04.682	
6º	16	0"789 2'00.451	16	2.980 2'14.048	16	3.012 2'04.946	16	3.032 2'05.28	16	2.625 4'03.087	19	5.986 2'07.496	19	7.742 2'05.051	19	8.772 2'04.994	19	9.670 2'04.272	19	10.547 2'03.83	19	11.442 2'04.31	19	12.192 2'03.927	19	10.709 2'04.52	19	10.081 2'04.394	16	13.613 2'06.554	16	15.176 2'05.66	19	17.052 2'05.373	
7º	2	0"795 2'00.457	9	3.434 2'14.502	19	3.429 2'04.561	19	3.169 2'05	19	2.743 4'03.068	16	6.069 2'07.697	16	8.346 2'05.572	16	9.356 2'04.974	16	10.395 2'04.413	16	11.479 2'04.037	16	12.157 2'04.093	16	12.732 2'03.752	16	11.161 2'04.432	16	11.470 2'05.331	19	13.976 2'08.306	19	15.619 2'05.74	16	17.366 2'06.13	
8º	37	0"800 2'00.462	19	3.782 2'14.85	15	4.454 2'05.147	15	4.437 2'05.243	15	3.207 4'02.264	15	6.680 2'07.726	15	10.238 2'06.853	15	11.269 2'04.995	15	12.768 2'04.873	15	13.975 2'04.16	15	15.181 2'04.621	15	16.649 2'04.645	15	15.446 2'04.8	15	15.538 2'05.114	15	17.014 2'05.887	15	18.725 2'05.808	15	21.007 2'06.222	
9º	10	1"078 2'00.740	15	4.221 2'15.289	9	5.574 2'07.054	9	5.327 2'05.013	9	3.813 4'01.98	9	7.007 2'07.447	77	10.797 2'06.461	77	12.516 2'05.683	77	14.943 2'05.801	77	17.290 2'05.3	10	21.057 2'06.319	10	23.280 2'05.4	10	21.990 2'04.713	10	22.242 2'05.274	10	23.148 2'05.317	10	23.969 2'04.918	10	24.760 2'04.731	
10º	1	1"150 2'00.812	77	4.929 2'15.997	8	7.521 2'07.258	8	8.024 2'05.763	8	4.374 3'59.844	77	7.631 2'07.134	10	11.921 2'05.436	9	13.961 2'05.601	10	16.369 2'05.166	10	18.153 2'04.737	77	23.951 2'07.505	77	23.951 2'05.748	77	24.185 2'06.237	77	25.672 2'06.509	8	27.775 2'06.027	8	28.891 2'05.213	8	30.685 2'05.734	
11º	7	1"523 2'01.185	8	5.177 2'16.245	77	8.080 2'08.065	77	10.920 2'08.1	77	4.750 3'57.324	8	8.155 2'08.034	9	12.324 2'08.612	10	14.577 2'06.62	9	17.232 2'06.645	18	21.347 2'05.71	8	24.437 2'05.78	8	26.285 2'05.025	8	25.344 2'05.062	8	26.159 2'05.837	77	28.287 2'07.026	77	30.586 2'06.396	77	33.692 2'07.046	
12º	19	1"767 2'01.429	4	6.866 2'17.934	4	8.402 2'06.45	17	14.565 2'10.191	17	5.303 3'54.232	2	8.354 2'06.522	18	13.788 2'07.367	18	16.105 2'06.281	18	18.590 2'05.859	8	22.072 2'05.814	18	25.240 2'07.308	18	28.366 2'06.303	18	28.303 2'05.94	18	29.294 2'06.013	18	31.357 2'06.474	18	33.263 2'06.003	18	35.433 2'06.11	
13º	8	1"872 2'01.534	18	7.316 2'18.384	18	9.144 2'06.742	18	17.291 2'13.407	18	5.764 3'51.967	4	9.350 2'06.372	8	16.371 2'11.511	8	17.857 2'05.45	8	19.211 2'04.728	17	33.393 2'07.037	17	36.770 2'06.792	17	48.762 2'15.169	17	51.765 2'09.006	17	54.452 2'07.709	17	57.551 2'07.51	4	1'01.525 2'07.784	4	1'04.869 2'07.284	
14º	4	1"957 2'01.619	17	7.805 2'18.873	17	9.634 2'06.743	2	17.637 2'09.772	2	6.085 3'51.942	18	9.716 2'08.205	17	21.679 2'07.954	17	25.486 2'07.771	17	29.309 2'07.197	4	35.981 2'06.04	4	37.871 2'05.305	4	56.062 2'21.368	4	56.174 2'06.115	4	56.581 2'05.429	4	57.838 2'05.668	17	1'02.353 2'08.899	17	1'05.650 2'07.237	
15º	9	2"309 2'01.971	2	12.496 2'23.564	2	13.125 2'05.543	4	23.921 2'20.779	4	7.231 3'46.804	10	9.780 2'06.653	4	29.300 2'23.245	4	31.259 2'05.923	4	32.894 2'05.009	9	47.070 2'32.791	9	1'30.534 2'46.879	9	1'33.663 2'06.306	9	1'32.797 2'05.137	9	1'33.604 2'05.829	9	1'34.587 2'05.394	9	1'35.766 2'05.276	9	1'37.099 2'05.273	
16º	77	2"437 2'02.099	10	30.076 2'41.144	10	1'26.253 3'01.091	10	1'26.853 2'05.86	10	7.380 2'44.021	17	17.020 2'15.97																							
17º	18	2"832 2'02.494																																	
18º	17	2"842 2'02.504																																	

RACE - 2 GRAPHIC LAP CHART

